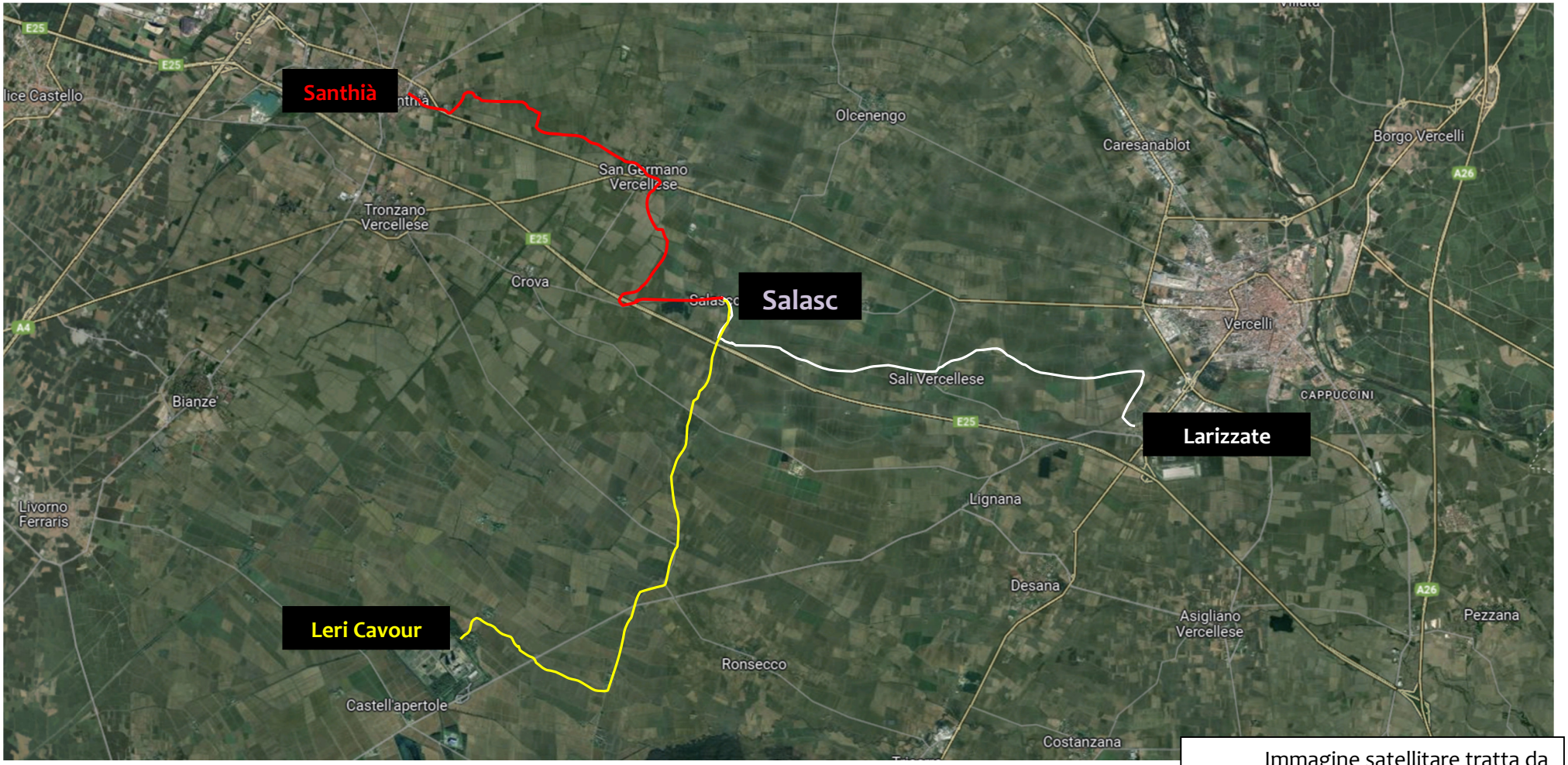

Immagine satellitare tratta da

Percorso 1: Santhià – Salasco circa 14 km

Percorso 2: Larizzate (Vercelli) – Salasco circa 14 km

Percorso 3: Leri Cavour – Salasco circa 14 km